

AVEO ECU based on MPC5565. JTAG pinout.

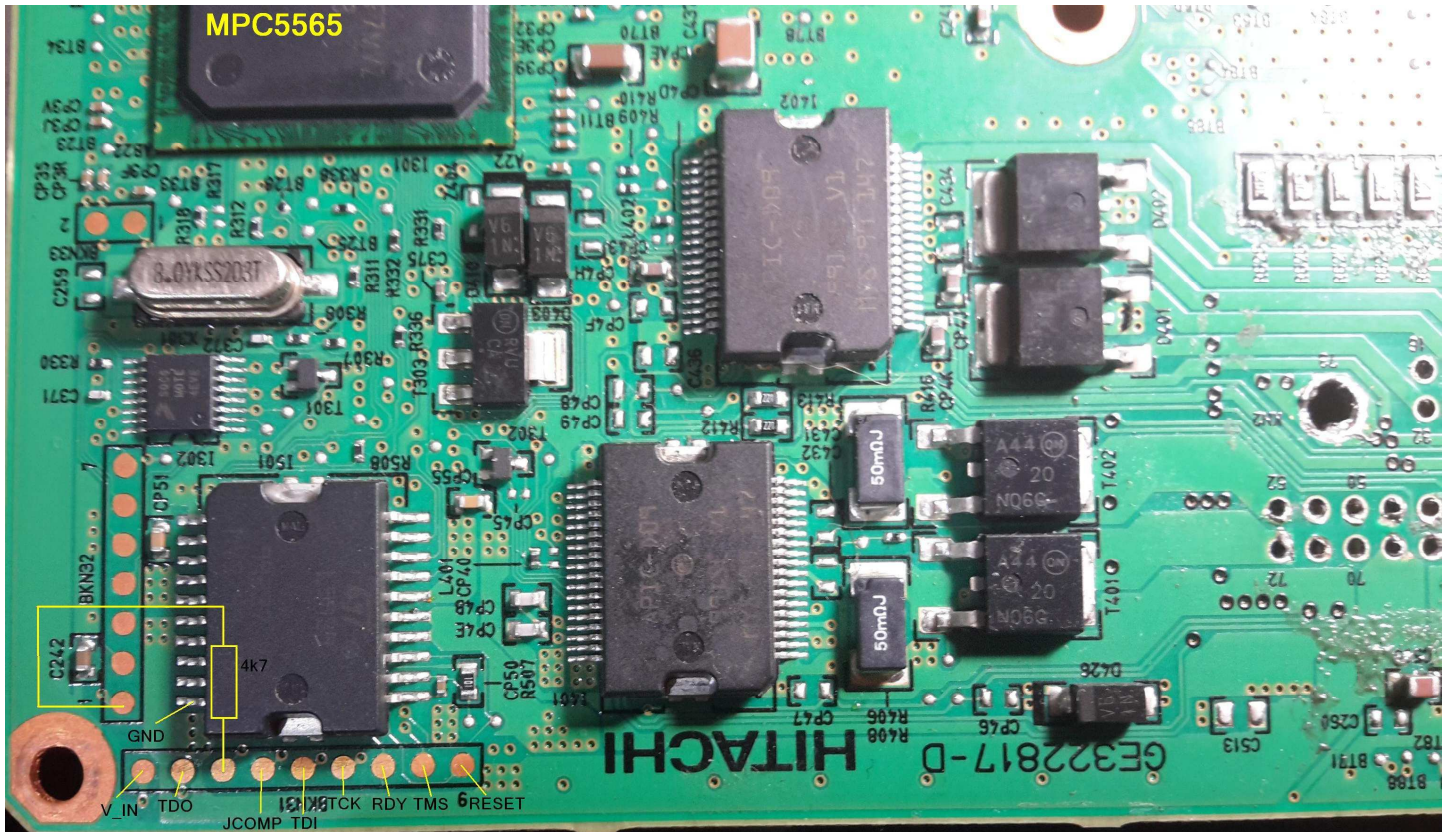

**Work with external 12v power only.
No power from mac/mpc mprogrammer.**

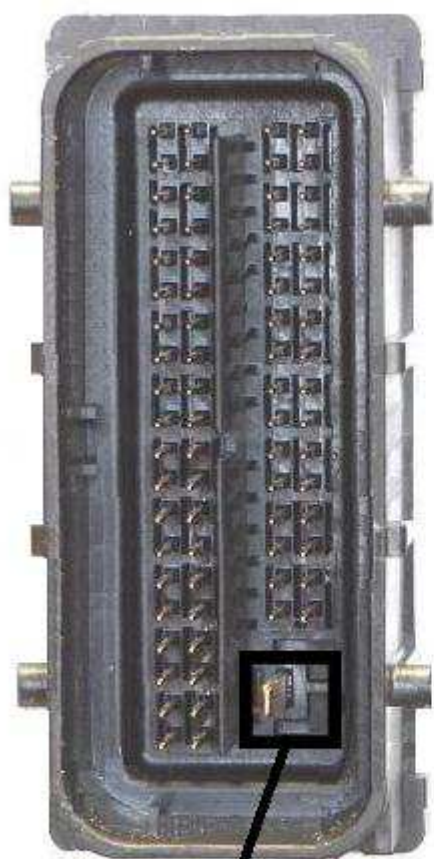

GND

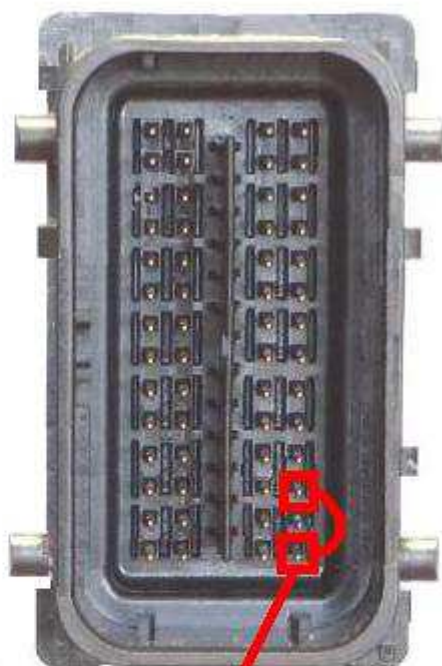

+12V

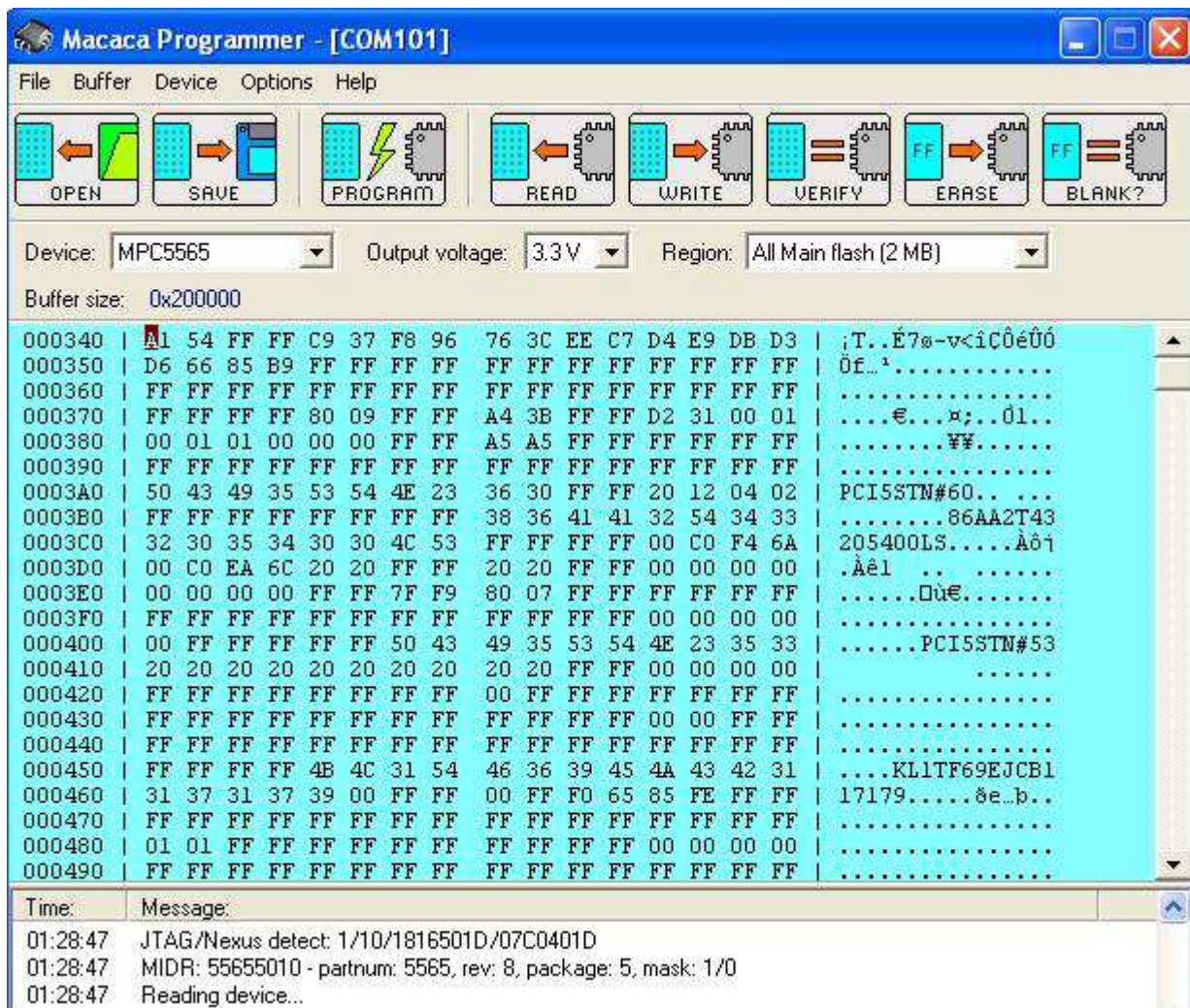

**IF your ECU is broken after SOFTWARE UPDATE via DIAGNOSTIC EQUIPMENT.
Then you have damaged one of 3 flash area .(LAS or MAS or HAS)
(Error reading this area via JTAG)
And first you need ERASE this area before new data writing.**

**For best results you need to have new JTAG adapter.
This adapter is free for all mac/mpc programmer owners .
You pay only for airmail delivery (10 usd).**

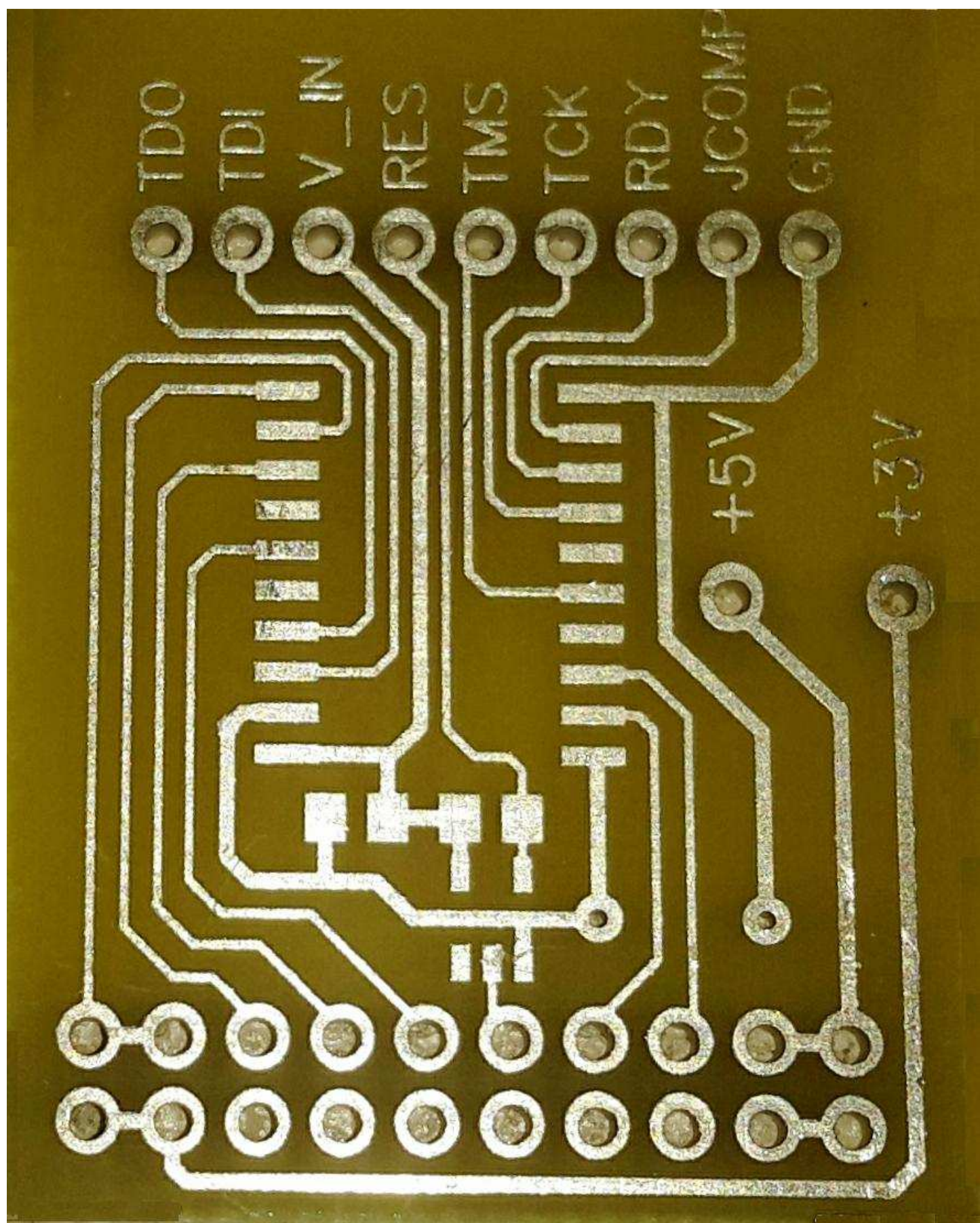

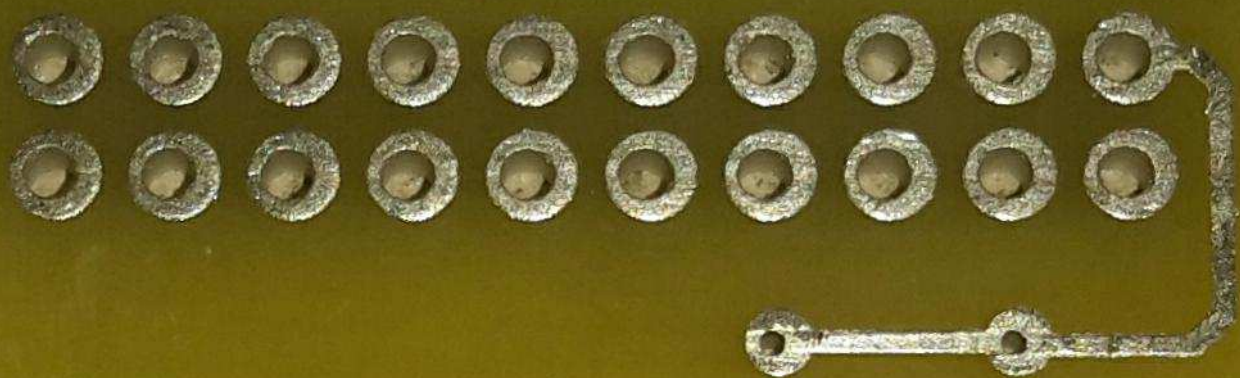

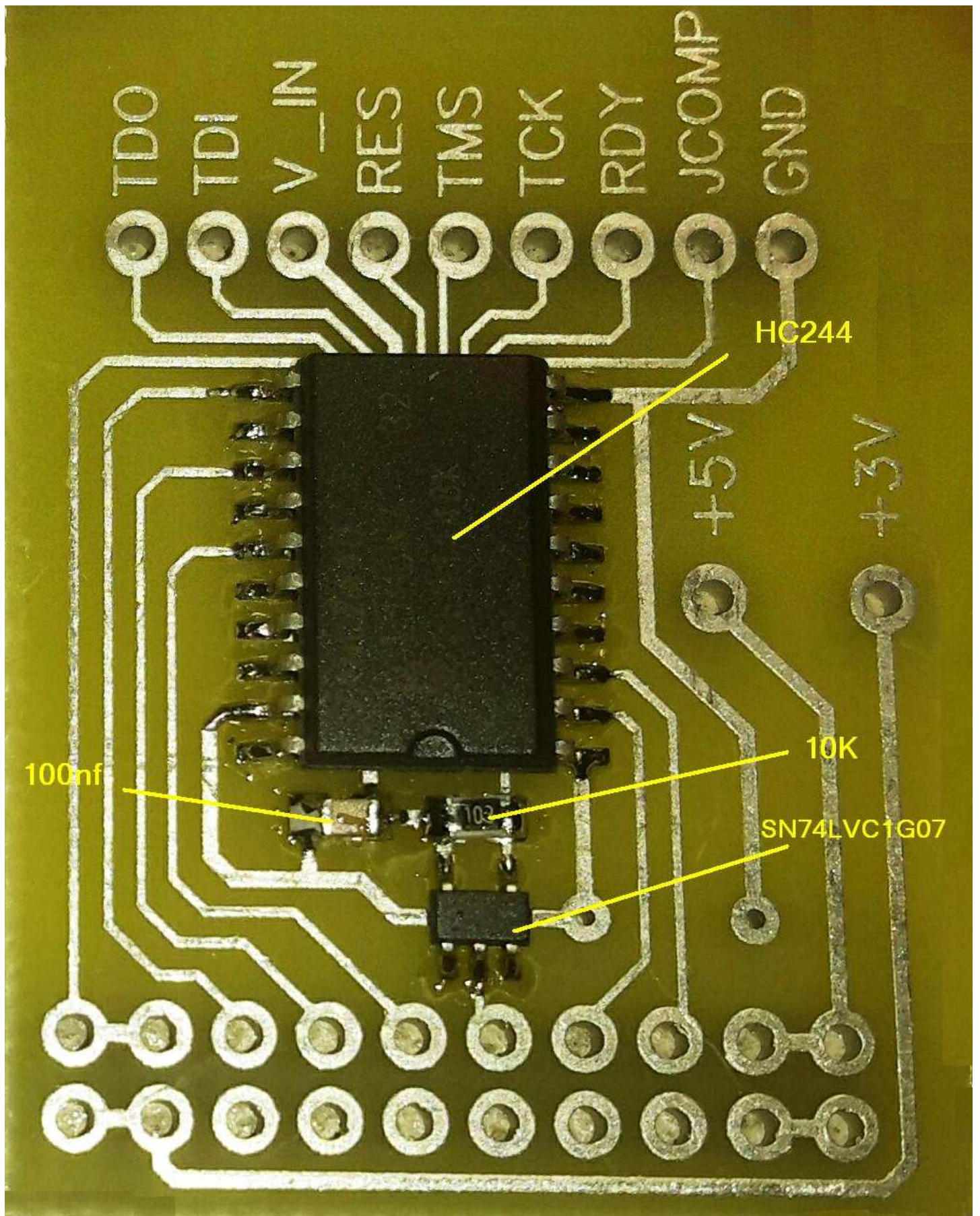

TDO

TDI

V_IN

RES

TMS

TCK

RDY

JCOMP

GND

HC244

+5V

+3V

100nf

10K

SN74LVC1G07

